

STRING QUARTET

A Chorale Prelude

B Sonata

To the performers:

- 1 The Chorale Prelude should suggest the style of the Organ, with sustained sound and registration-like changes of character for each of the eight short sections.
- 2 The two sections, Chorale Prelude and Sonata, may be performed in either order or independently.

* Luftpausen (||) are used to indicate, not breaks, but phrase endings which are simultaneous in the manner of a Chorus

Chorale Prelude
Andante Religioso MM. 1-55

Celli
Vln
Vln II
Vln I

- Staff 1: *mf* Without vibrato, nasal, ready, very sustained with a slightly strident edge
- Staff 2: *mf* Without vibrato, nasal, ready, very sustained with a slightly strident edge
- Staff 3: *mf* Without vibrato, nasal, ready, very sustained with a slightly strident edge
- Staff 4: *mf* Without vibrato, nasal, ready, very sustained with a slightly strident edge

⑤ Without vibrato

Pause only long enough to put on mutes

P con sordine Without vibrato

P con sordine Without vibrato

p con sordine Without vibrato

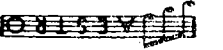

⑦ With Vibrato

p con sordine
With Vibrato

p con sordine
With Vibrato

p con sordine
With Vibrato, resume normal bowing

p con sordine

Allegro $mm = 60$

Sonata

2

Throughout the score, there are numerous accidentals (sharps and naturals), slurs, and dynamic markings. The handwriting is clear but shows signs of being a working draft or a personal manuscript.

2

3

trummy

5

9

9

11

