

* $\frac{7}{8}$ less $\frac{2}{3}$ of triplet: ()

largo appassionato, molto espressivo (♩ = ca. 60)

II

N.S.

51

9

Six empty musical staves, each consisting of five horizontal lines, arranged vertically. They are currently blank, with no musical notation present.

9

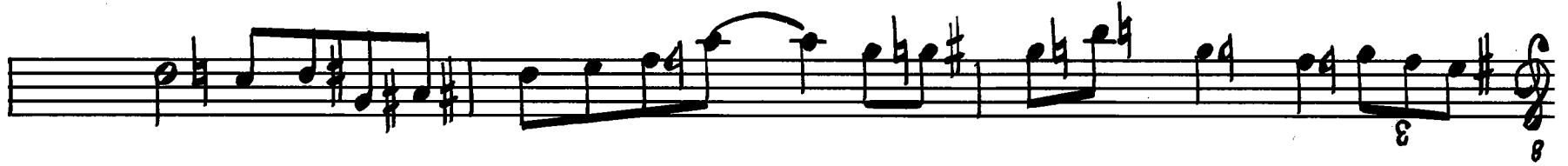
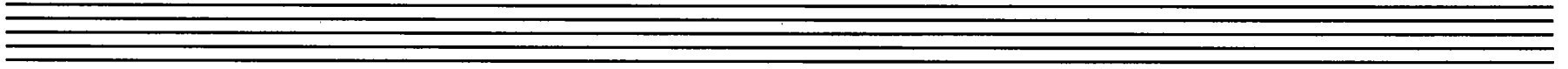
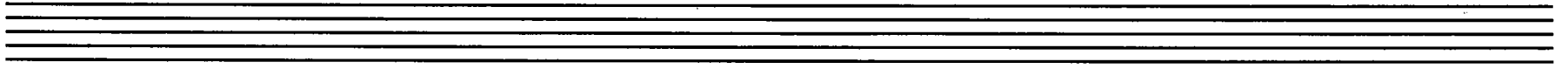
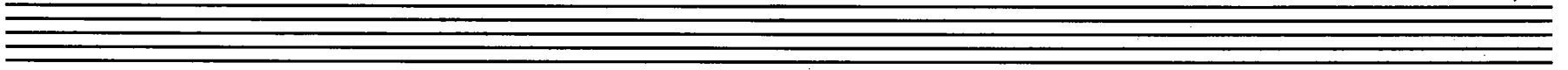

Moderato (♩ = 80)
degado cantabile

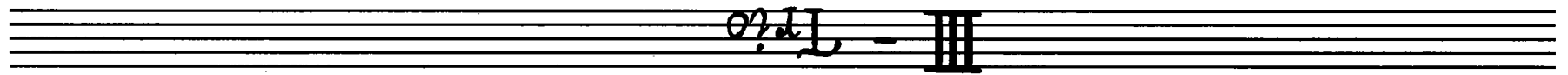

25 poco rit. a tempo warmly

22

19 *fin*

16

13 *fin* *semplce*

10

7 *espressivo* *f*

3

fin

Mobile ($\delta = 80$)

IV

6

6

10

Five empty musical staves, each consisting of five horizontal lines, arranged vertically on the page.
