

♩ = 60

TANTUM ERGO

Tv: St George Tucker

Adagio with solemn ecstasy

for piano

3/4

1 Tan- tum er- go sa- cra- men- tum ve- ne- re- mur
2 Ge- ni- to- ri ge- ni- to- que laus et ju- bi-

cer- tu- i: et an- ti- quum do- cu- men- tum no- vo
la- ti- o sa- lus ho- nor vir- tus quo- que sit- et

ce- dat ri- tu- i: praes- tet fi- des sup- ple- men- tum
be- ne- dic- ti- o pro- ce- den- ti ab u- tro- que

sen- su- um de- fec- tu- i
com- par- sit lau- da- ti- o

The poem "Tantum Ergo" is by St Thomas Aquinas, & is a post-communion hymn in the Roman Church

$\text{♩} = 80$ Moderato

Im Paradies

Allegro Moderato ♩ = 110

6/4 pp

Amoroso ♩ = 50

Adagio molto espressivo

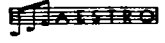

Laudate Dominum

Allegro $\text{♩} = 80$
8va...
pp
8va pp
basso

8va
8va
basso

8va
8va
basso
3
4
Praise God
middle voice en dehors

from whom all blessings flow

Praise Him all creatures here be-

low

8va...
8va...

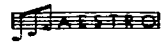

Praise Him on High ye Heav'nly Hosts

Praise Fa-ther Son and Ho-ly Ghost

Piano accompaniment for the third system.

Piano accompaniment for the fourth system.

Piano accompaniment for the fifth system.

Moderato ♩=60

3/4 *mp dolce espressivo*

Piu Mosso ♩=80
with Majestic Jubilation

ff

Moderato ♩ = 80

3/4 mp

Tempo I° ♩ = 60
Adagio

