

9 minutes

# THE PEYOTE SONATA

## Second Piano Sonata (1956)

Tui St. George Tucker

1.

76 ↙  
84

?

(3 =  $\text{♩} = \text{♪}$ )

3 4 3 32 3

*sf sf sf dolce*

3 *pp* *pp* *pp*

Ped. . . \* Ped. . . \* Ped. . . \*

(7  $\text{♩} = \text{♩}$ )

*una corda pp*

8va 8va 8va

*pp* *sf* *pp*

8va 8va

*sf sf sf sf sf sf*

Ped. \* Ped. \* Ped. \*

8va 3

*legato sf mf sf*

3 3 3

3 3 3

*pp* *pp* *pp*

Ped. Ped. Ped. \*

Ped. . . \* Ped. . . \* Ped. . . \*

*mezzo*

*f* *ff* *f* *ff* *f* *ff*

*decrescendo*

*f* *ff*

*f* *ff*

*simile*

*f* *ff*

*f* *ff*

*ff*

*maestoso*

( $\frac{3}{4}$  =  $\frac{3}{8}$ )

(♩=♩)  
FUGATO (Andante)

1 2 1  
3 4 2  
5

53  
1 2 3 4  
3 5 4 5 3

2  
2 1 3 2 7

3 3 5 3  
3 5  
5 5  
R.H.

4 5 3 1  
2 3 3 2  
2

1 3 1 3  
4 3

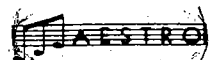

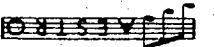

Ped.

$\text{♩} = 1$  beat quarters

( $\overset{3}{\text{trill}} = \text{trill}$ )      ( $\text{trill} = \overset{3}{\text{trill}}$ )

pp 3 3 3 3 pp 5 3 2 4 5 3

( $\overset{3}{\text{trill}} = \text{trill}$ )

pp no Ped 5 4 3

( $\text{trill} = \overset{3}{\text{trill}}$ )

2 1 1/3 2/5 2/4 5 2 4 5

ALLEGRO

